

262 Newman St.

Sketch by Apex Sketch

05-290-022-00

ISLES ROBERT S & SUSAN MCQUADE 262 NEUMAN ST

3/17/2021

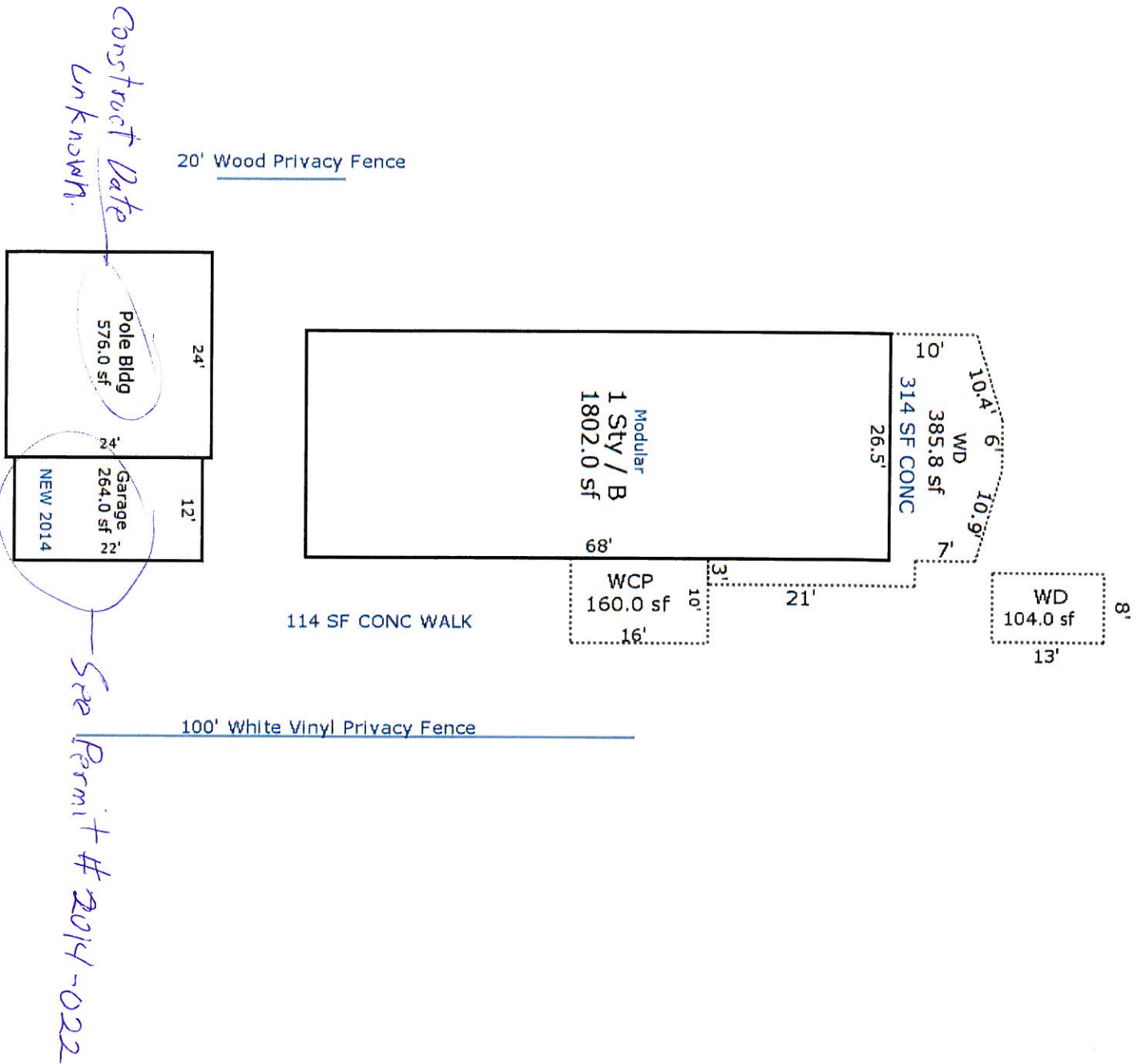

GARFIELD TOWNSHIP

3848 VETERANS DR
TRAVERSE CITY, MI 49684

Permit Type: LAND USE

Permit No: PZ2014-022

ZONING DEPARTMENT Phone:(231)941-1620 Fax: (231) 941-1588

Hours: Monday-Thursday 7:30am - 6:00pm

262 NEUMAN ST 05-290-022-00 Location	ISLES ROBERT & SUSAN MC QUADE 262 NEUMAN ST TRAVERSE CITY MI 49685 Owner
Issued: 04/09/2014 Expires: 04/09/2015 PLEASE CALL (231)941-1620 FOR AN INSPECTION 24 HOURS IN ADVANCE	ISLES ROBERT & SUSAN MC QUADE 262 NEUMAN ST TRAVERSE CITY MI 49685 Applicant

Work Description: 12 FT X 22 FT ADDITION TO EXISTING DETACHED ACCESSORY BUILDING.
MUST BE 30 FT FROM ROAD RIGHT OF WAY INCLUDING EAVES.

Permit Item	Work Type	No. of Items	Item Total
ACCESSORY BUILDINGS	STANDARD ITEM	50.00	50.00



Zoning Official

Fee Total: \$50.00

LAND USE PERMIT

Zoning District: R-1B

THIS PERMIT IS ONLY FOR THE WORK DESCRIBED AND DOES NOT GRANT PERMISSION TO THE OWNER, APPLICANT OR CONTRACTOR FOR ADDITIONAL OR RELATED WORK FOR WHICH OTHER PERMITS ARE REQUIRED. THIS PERMIT WILL EXPIRE AND BECOME NULL AND VOID IF THE PERMITTED WORK IS NOT STARTED WITHIN 365 DAYS OF THE ISSUANCE OF THIS PERMIT. IT IS ASSUMED THAT THE PROPOSED WORK HAS BEEN AUTHORIZED BY THE OWNER AND THAT THE APPLICANT OR CONTRACTOR HAS BEEN GIVEN THE AUTHORITY TO APPLY FOR SAID PERMIT. THE PERMIT, OWNER, CONTACTOR AND APPLICANT AGREE TO CONFORM TO ALL APPLICABLE TOWNSHIP ORDINANCES AND LAWS OF THE STATE OF MICHIGAN.

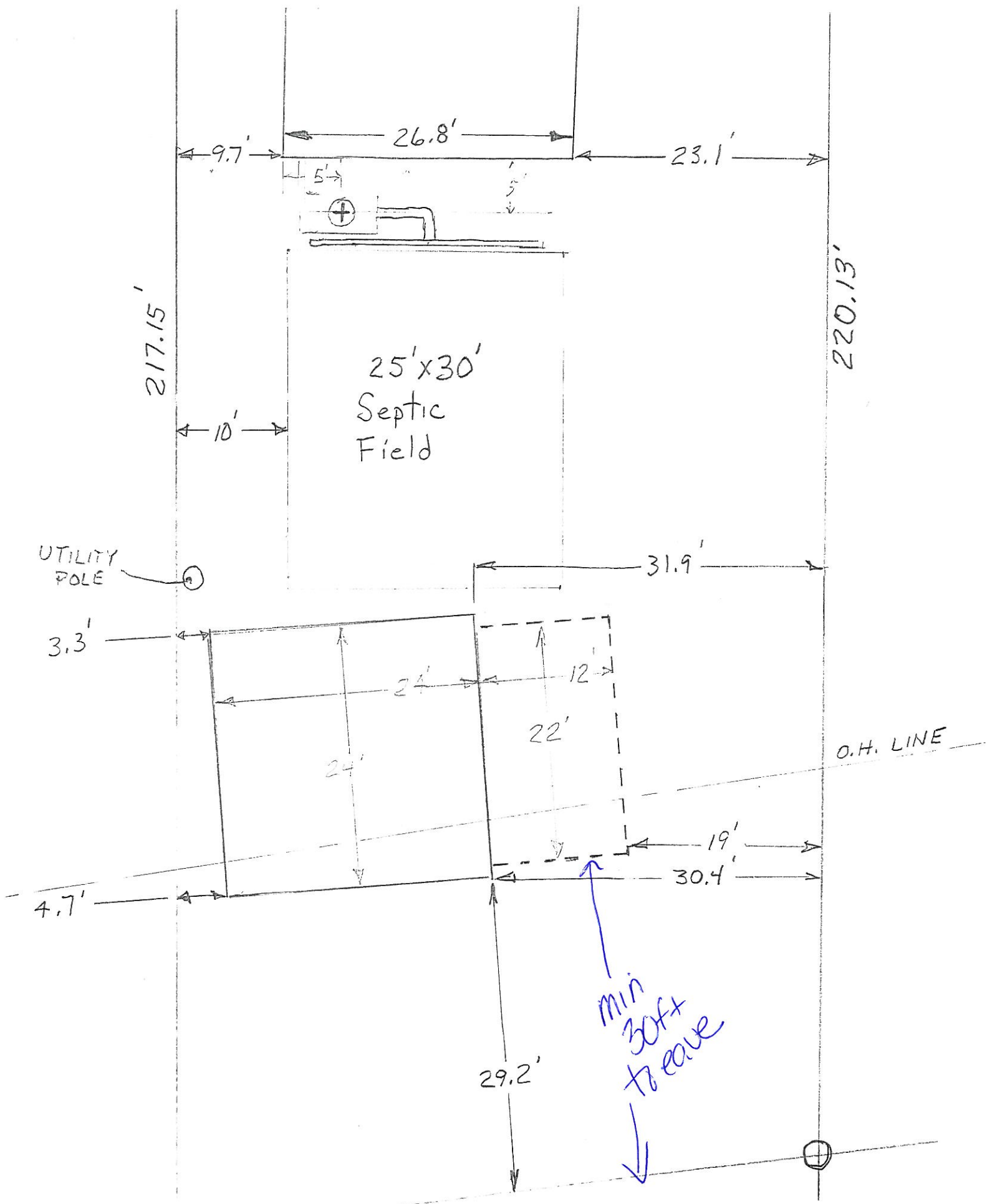

Lot 22
262 Neuman

Scale .09166 = 1'